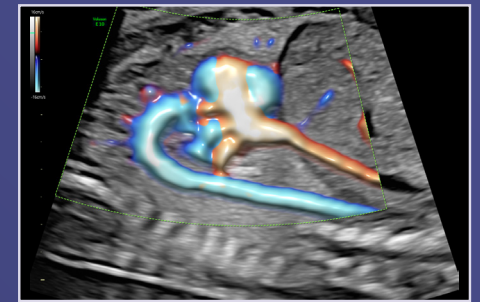

IMAGE GALLERY

VOLUSON™ E10



BT20



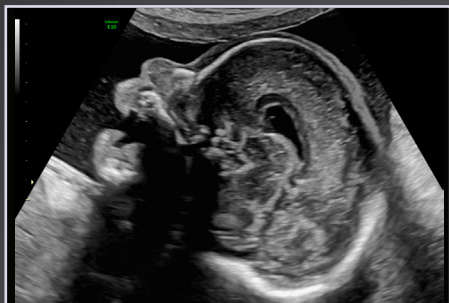

21 week fetal profile

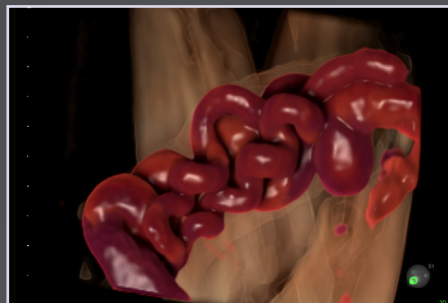

33 week umbilical cord rendered with HDlive™ Flow

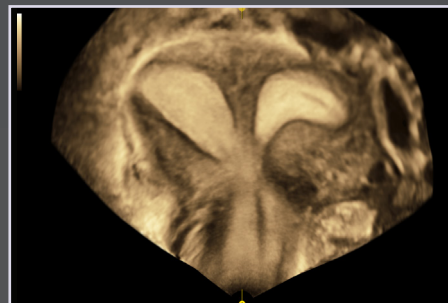

Coronal Uterus visualized with OmniView

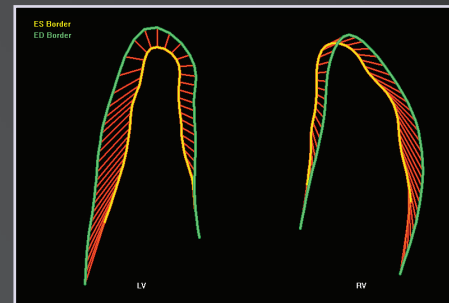

Fetal heart contractility demonstrated with fetalHQ

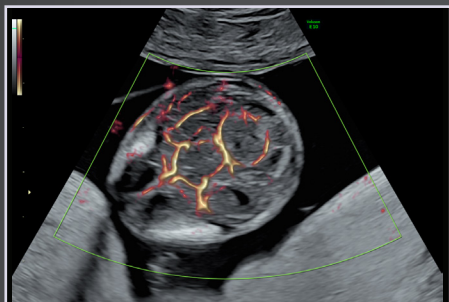

12 week fetal brain with SlowflowHD



31 week fetus rendered with HDlive

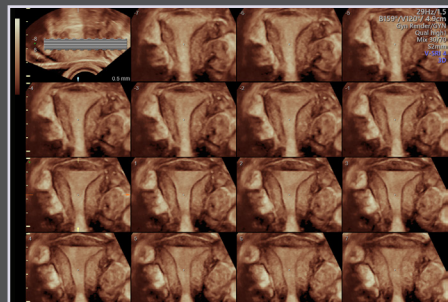

Tomographic Ultrasound Imaging (TUI) of uterine cavity

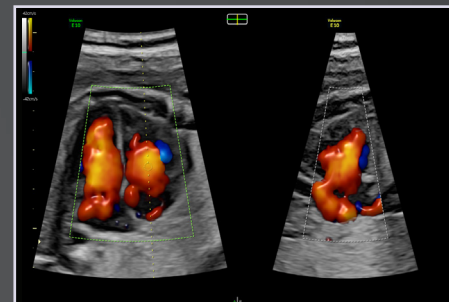

Biplane color Doppler image of 27 week fetal heart with Radiantflow™

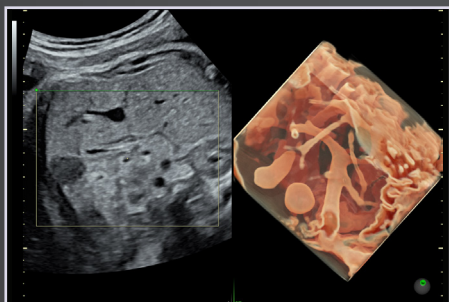

HDlive Silhouette rendering of 34week fetal abdominal vasculature

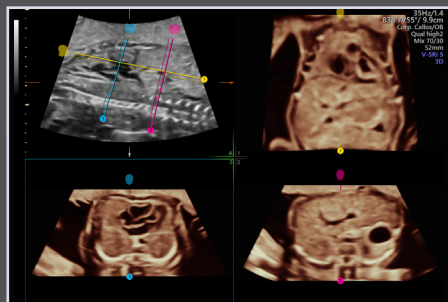

23 week abdomen and thorax displayed with OmniView

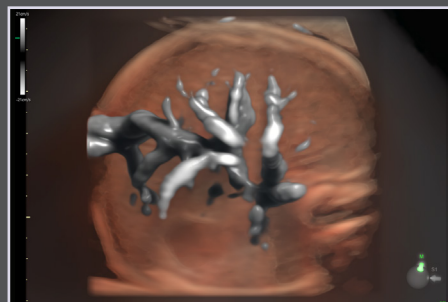

26 week fetal abdominal vasculature rendered with HDliveFlow



12 week fetal profile



© 2019 General Electric Company – All rights reserved.

GE Healthcare reserves the right to make changes in specifications and features shown herein, or discontinue the product described at any time without notice or obligation. Contact your GE Healthcare representative for the most current information. GE, the GE Monogram, Voluson, Radiantflow and HDlive are trademarks of General Electric Company. GE Healthcare, a division of General Electric Company. GE Medical Systems, Inc., doing business as GE Healthcare.

August 2019
JB68869XXb