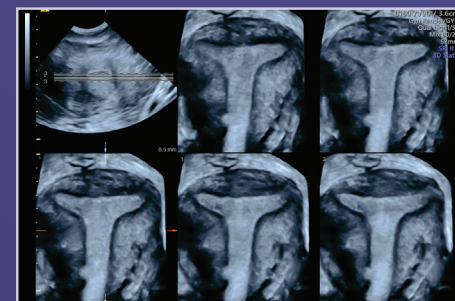
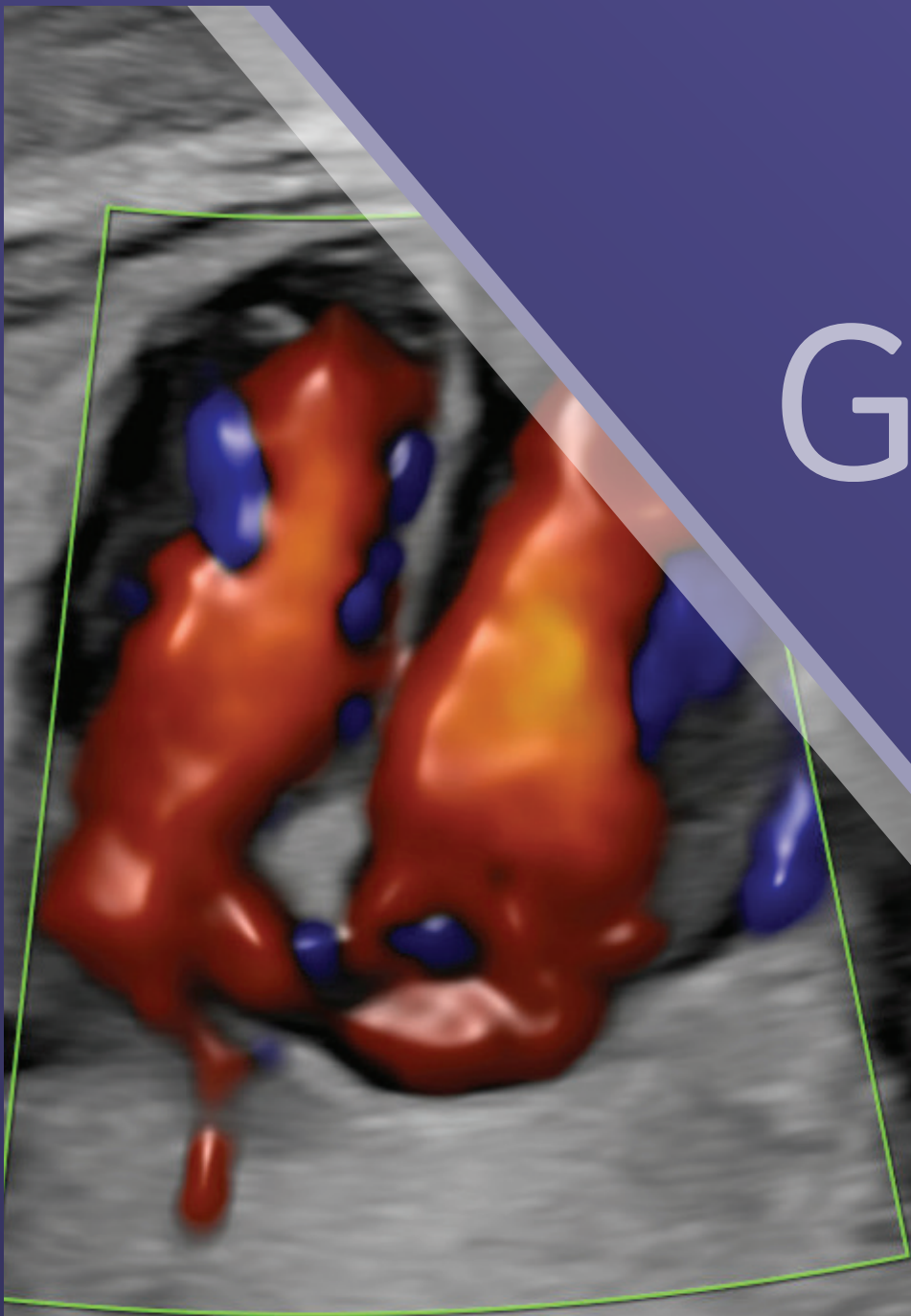

IMAGE GALLERY

VOLUSON™ E8



BT19



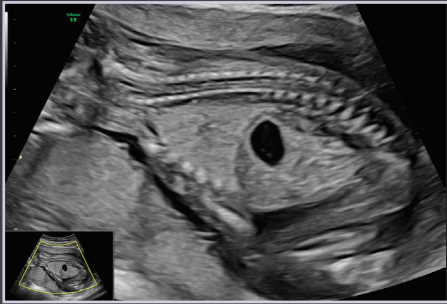

16 week lung and bowel

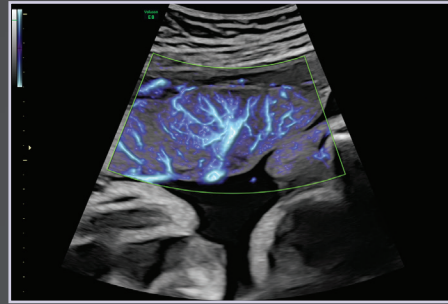

37 week placenta with SlowflowHD



10 week fetus rendered with HDlive™ Studio

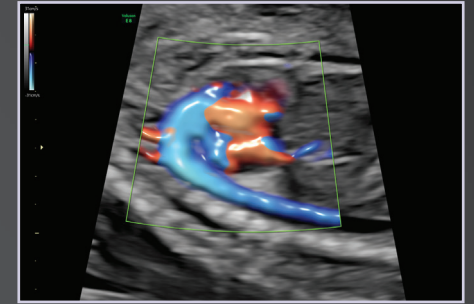

22 week aortic arch with Radiantflow™

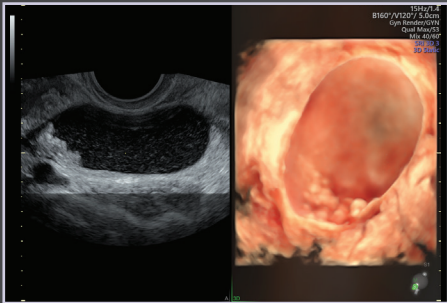

Ovarian cystic mass rendered with HDlive Studio

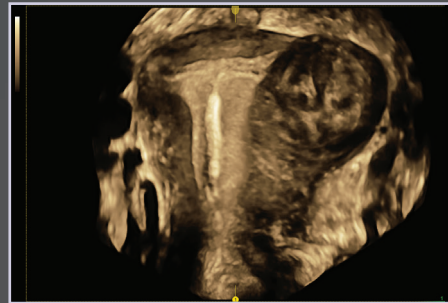

IUD and fibroid with OmniView

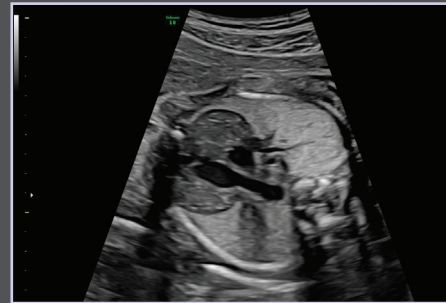

26 week fetal thymus gland

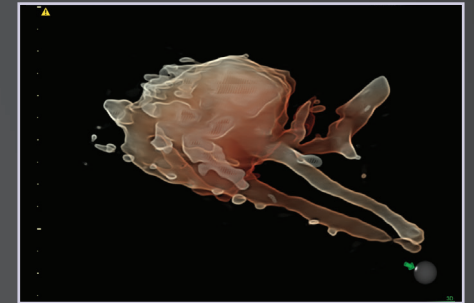

Fetal circulatory system with STIC and B-Flow

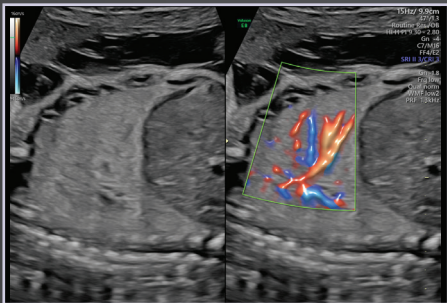

Lung perfusion seen with Radiantflow

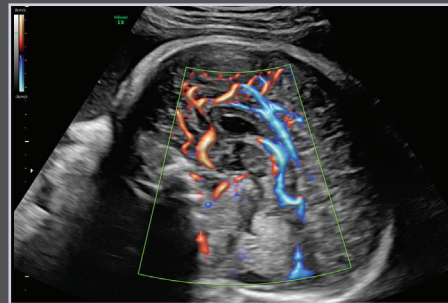

25 week pericallosal arteries with Radiantflow

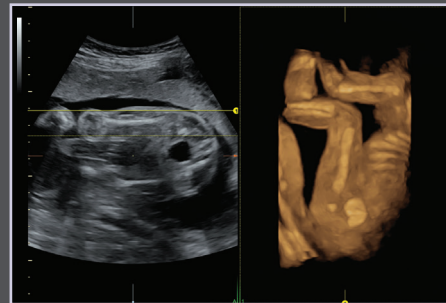

Skeletal rendering with Advanced VCI with OmniView



3rd trimester fetal face rendered with HDlive



© 2018 General Electric Company - All rights reserved.

GE Healthcare reserves the right to make changes in specifications and features shown herein, or discontinue the product described at any time without notice or obligation. Contact your GE Healthcare representative for the most current information. GE, the GE Monogram, Voluson, Radiantflow and HDlive are trademarks of General Electric Company. GE Healthcare, a division of General Electric Company. GE Medical Systems, Inc., doing business as GE Healthcare.

August 2018
JB50957XXo